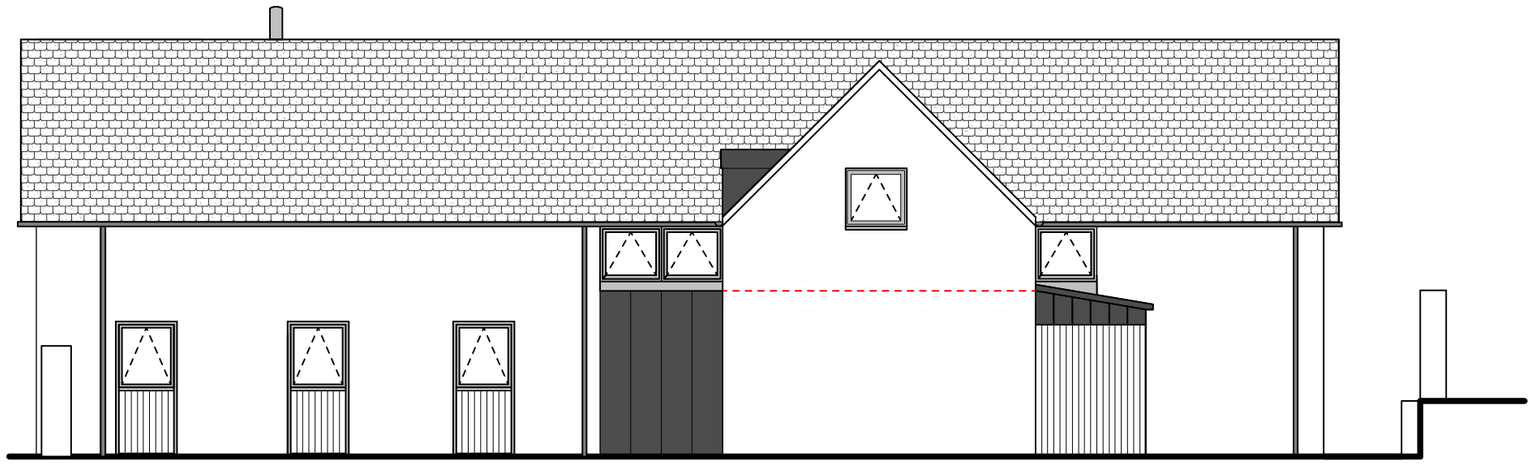

NORTH ELEVATION

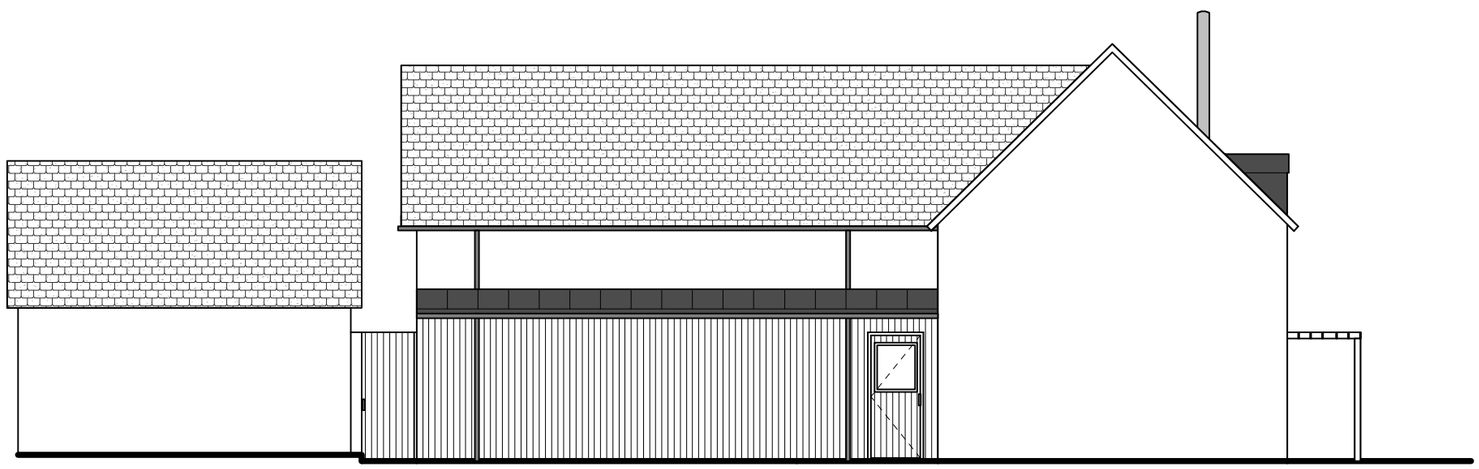

WEST ELEVATION

This drawing is the copyright of West Waddy : ADP and may not be copied or reproduced without written permission. The Copyright Order 1990 provides for the Planning Authority to copy and distribute drawings for public inspection in relation to a Planning Application only if those copies are marked in the following manner:

"This copy has been made with the authority of West Waddy: ADP pursuant to Section 47 of the Copyright Designs and Patents Act 1988 and for the purposes only of public inspection. This copy must not be copied without the prior written permission of the Copyright owner."

Do not scale from drawings unless for planning purposes only. Use figured dimensions at all other times. In case of doubt contact West Waddy:ADP

Dimensions to be checked on site before work commences and any discrepancies reported to the Architect.

The accuracy of this drawing may be reliant upon survey information provided by third parties. No liability will be accepted by WestWaddy:ADP for errors in or arising from such third party survey information.

Planning

Rev	Date	Revisions	Initials	Checked

Proposed 2 dwellings
on land to the rear of Geggs Corner
East Hendred

Plot 1:Elevations

The Malthouse
60 East St. Helen Street
Abingdon, Oxfordshire, OX14 5EB

Tel (01235) 523139
Fax (01235) 521662

e-mail: enquiries@westwaddy-adp.co.uk

ARCHITECTS AND TOWN PLANNERS
westwaddy ADP

Date	October 2015
Scale	1:100 @A3
Drawn	RO
Checked	RA

Job	Dwg No.	Rev.
429	P106	

Doc. Ref: QF 34 - 11